

This project received grant aid from the Leitrim Development Company Rural Development Programme which is financed by the Irish Government under the Rural Development Programme Ireland 2007-2013 and by the European Agricultural Fund for Rural Development: Europe investing in Rural Areas.



**An Roinn Gnóthaí Pobail,
Comhionannais agus Gaeltachta
Department of Community, Equality
and Gaeltacht Affairs**

Giants' Grabes (Site of)

Site Layout Plan/Landscaping Plan Scale 1:500 Site Area 0.47ha GLEBBE

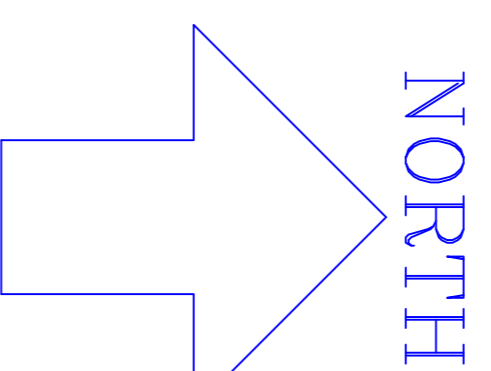
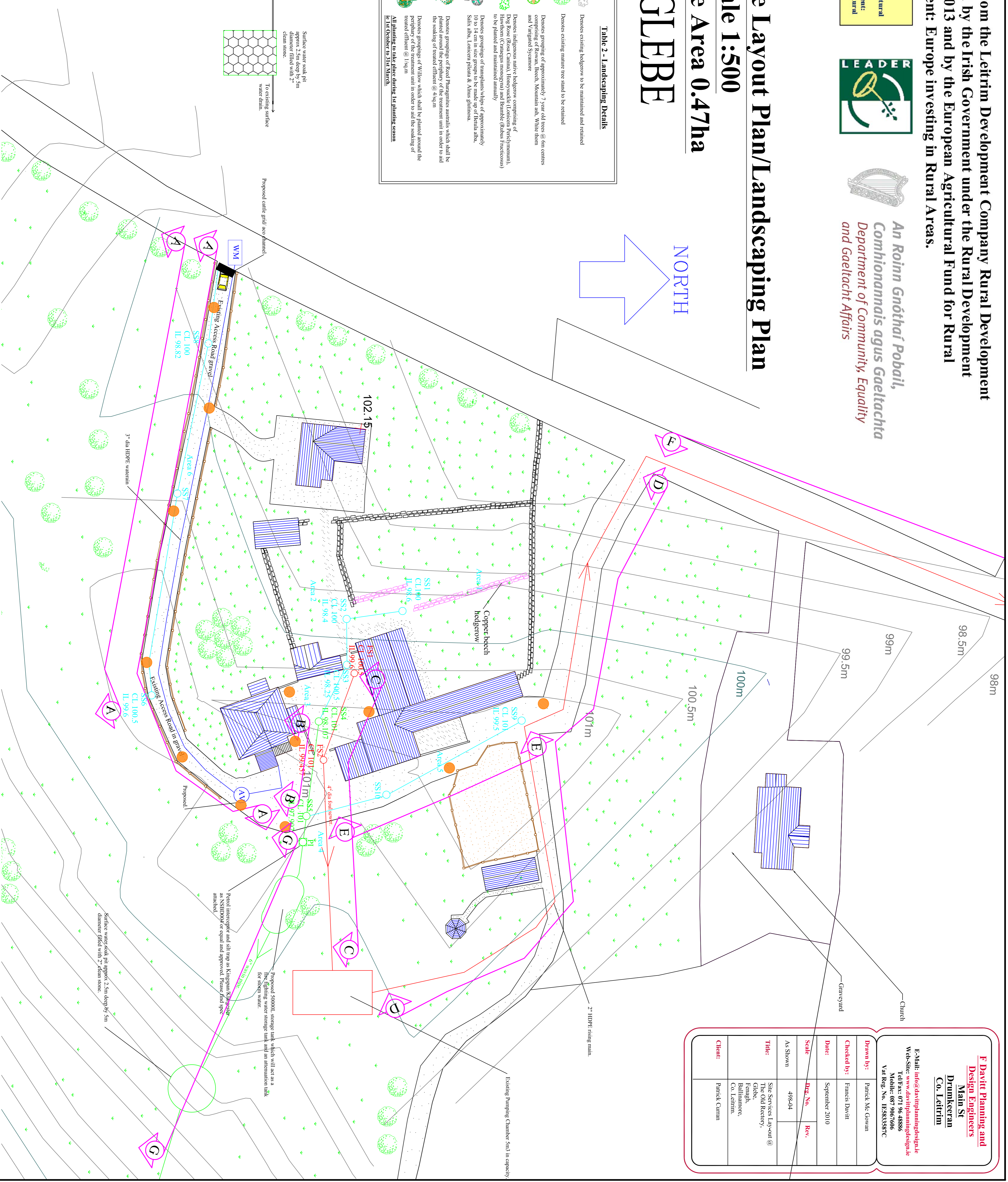
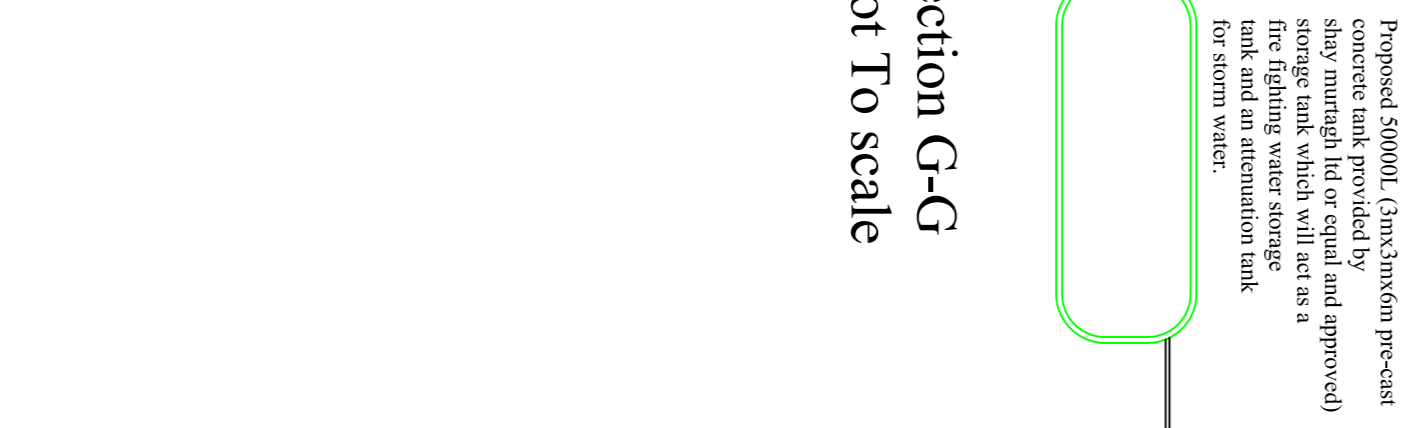

Table 1 - Drawing Legend	
	Denotes existing dwelling/building
	Denotes proposed dwelling & garage
	Proposed Road With Silt Trap
	Denotes water network
	Proposed timber driveway
	Denotes entrance onto privately maintained road.
	Proposed connection of surface water to existing open drain which is to be piped land drain
	Denotes connection to local group water scheme
	Approximate location of site notice
	Proposed timber and rail fence backed with indigenous native hedgerow

Table 2 - Landscaping Details	
	Denotes existing hedgerow to be maintained and retained
	Denotes existing mature tree stand to be retained
	Denotes grouping of approximately 7 year old trees @ 6m centres comprising of Rowan, Beech, Mountain ash, White thorn and Variegated Sycamore
	Denotes indigenous native hedgerow comprising of Dog Rose (Rosa Canina), Hornsuckle (Lonicera Periclymenum), Hawthorn (Crataegus monogyna) and Bramble (Rubus Fruticosus) to be planted and maintained annually
	Denotes groupings of transplants/shrubs of approximately 100cm height to be planted in the following species: Salix alba, Lonicera plena & Alnus glutinosa.
	Denotes groupings of Reed Phragmites australis which shall be planted around the periphery of the treatment unit in order to aid the seeping of treated effluent @ 4sqm
	Denotes grouping of Willow which shall be planted around the periphery of the treatment unit in order to aid the seeping of treated effluent @ 1sqm
	All planting to take place during 1st planting season i.e. 1st October to 31st March

Section G-G
Not To scale



F Davitt Planning and Design Engineers
Main St
Drumkeeran
Co. Leitrim

E-Mail: info@davittplanningdesign.ie
Web-Site: www.davittplanningdesign.ie
Tel/Fax: 071 96 48886
Mobile: 087 2067606
Val Reg. No. IE583387C

Drawn by:	Patrick Mc Gowan
Checked by:	Francis Davitt
Date:	September 2010
Scale:	As Shown
Rev. No.:	498-04
Rev.:	
Title:	Site Services Lay-out @ The Old Rectory, Gleebe, Ballinacree, Co. Leitrim.
Client:	Patrick Curran