

Drawing to be read in conjunction with site - layout
 Area outlined in red to be retained

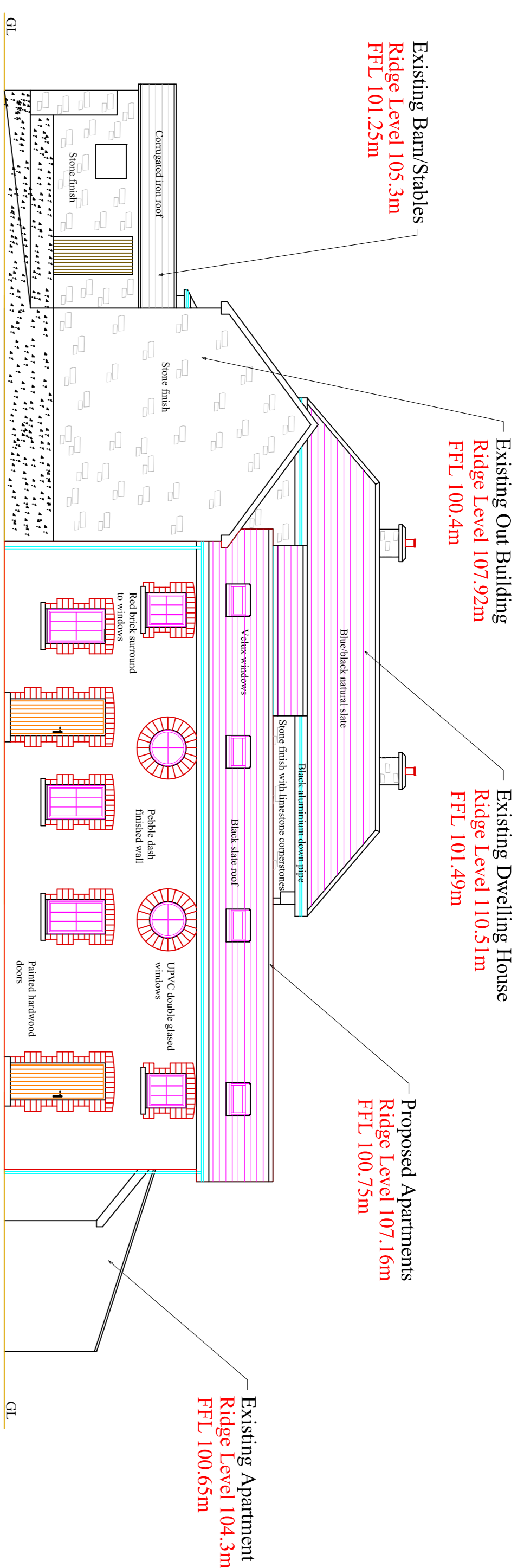

Elevation C

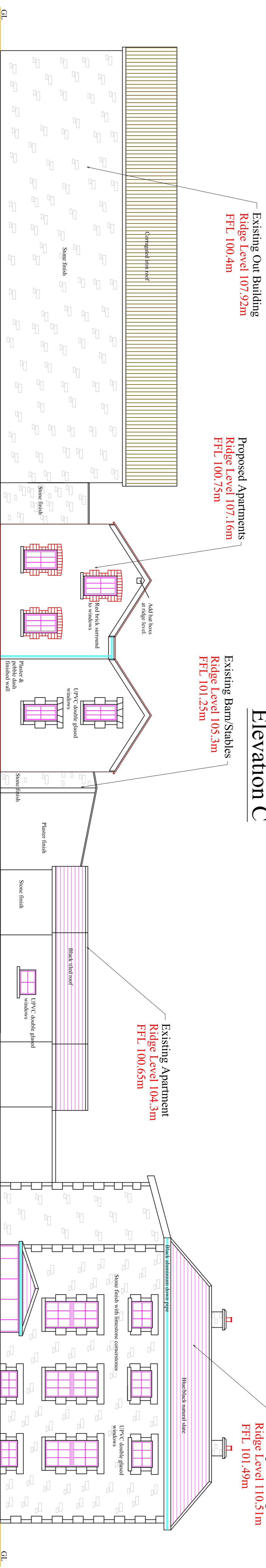

Elevation D

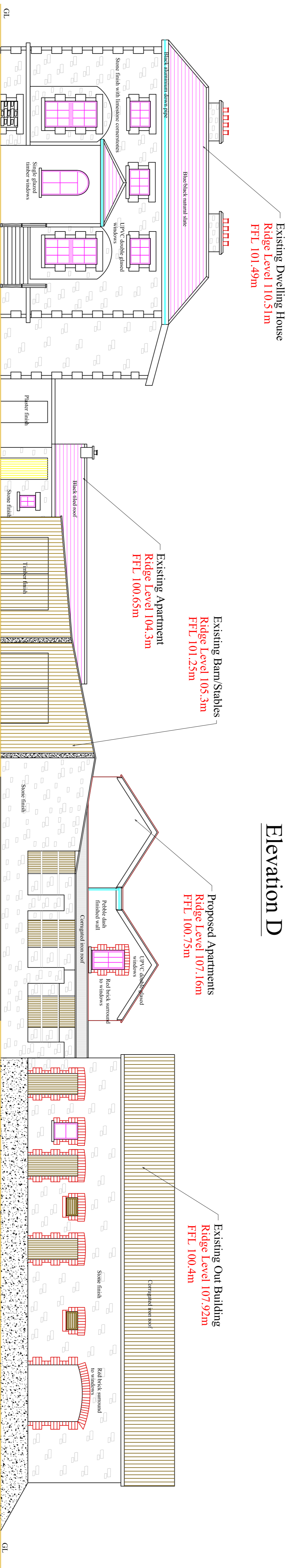

Elevation A

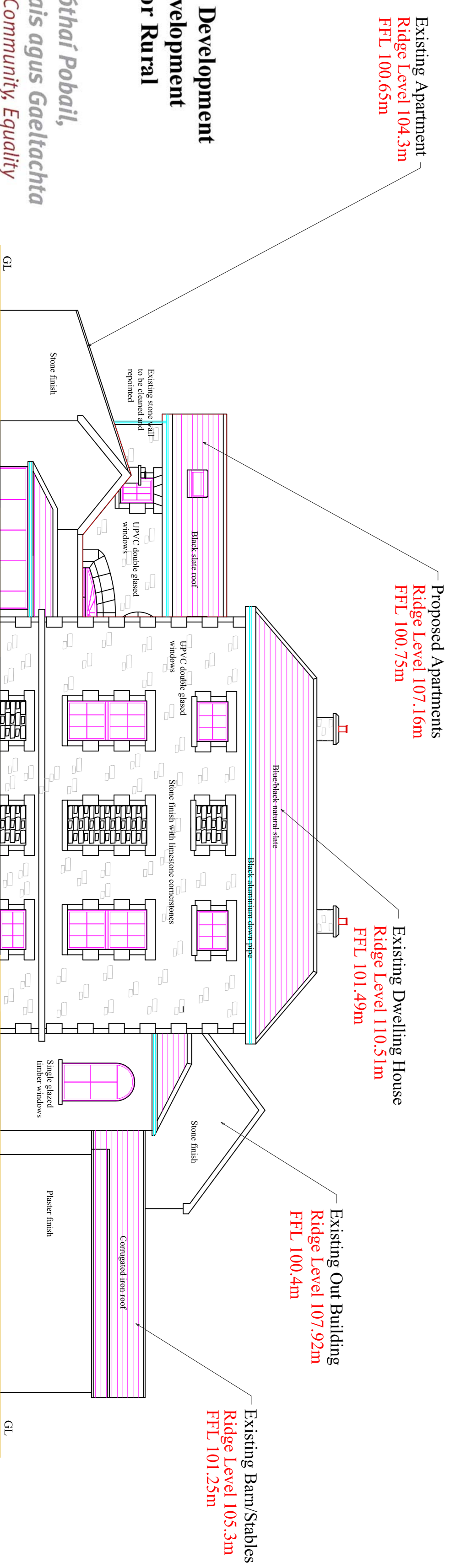

Elevation B

<p>F Davitt Planning and Design Engineers Drumkeeran Co. Leitrim</p>	
<p>E-Mail: info@davittplanningdesign.ie Website: www.davittplanningdesign.ie Main St, Drumkeeran, Leitrim, Co. Leitrim, Ireland Tel: 077 9067666 Fax: 077 9067666 VAT Reg. No. IE583387C</p>	
<p>Drawn by: Patrick Mc Gowan</p>	<p>Checked by: Francis Davitt</p>
<p>Date: July 2010</p>	<p>Scale: As Shown</p>
<p>Dwg. No.: 498-01</p>	<p>Rev.:</p>
<p>Title: Elevations @ The Old Rectory, Clabac, Fennagh, Ballinamore, Co. Leitrim</p>	
<p>Client: Patrick Curran</p>	

This project received grant aid from the Leitrim Development Company Rural Development Programme which is financed by the Irish Government under the Rural Development Programme Ireland 2007-2013 and by the European Agricultural Fund for Rural Development: Europe Investing in Rural Areas.



An Roinn Góthóirí Pobail,
 Comhionannais agus Gaeltachta
 Department of Community, Equality
 and Gaeltacht Affairs